



PUBLIC NOTICE

New Bus Shelters Coming to Memphis

The Memphis Area Transit Authority (MATA) announced its plan to install 40 new bus shelters around the city in the next few months. The shelters are manufactured by Tolar Manufacturing Company and will feature bench seating.

MATA will remove 125 shelters and install the 40 new shelters. The organization must sometimes remove, relocate, or replace shelters to prioritize efficient service level and resources to the highest number of customers. Replacement shelter locations were determined based on criteria outlined in MATA’s Bus Stop Design and Accessibility Guidelines. Please see below for a map of the shelter locations being removed and a list detailing the specific locations.

The new bus shelters are part of several upcoming capital improvement projects, all designed to connect passengers with a better travel experience. The project is expected to continue through December 31, 2021.

SHELTERS REMOVED by LAMAR ADV. as of August 5, 2021

Removal Completion Date: ● June 24, 2021 ● July 15, 2021 ● July 23, 2021 ● July 30, 2021 ● August 5, 2021

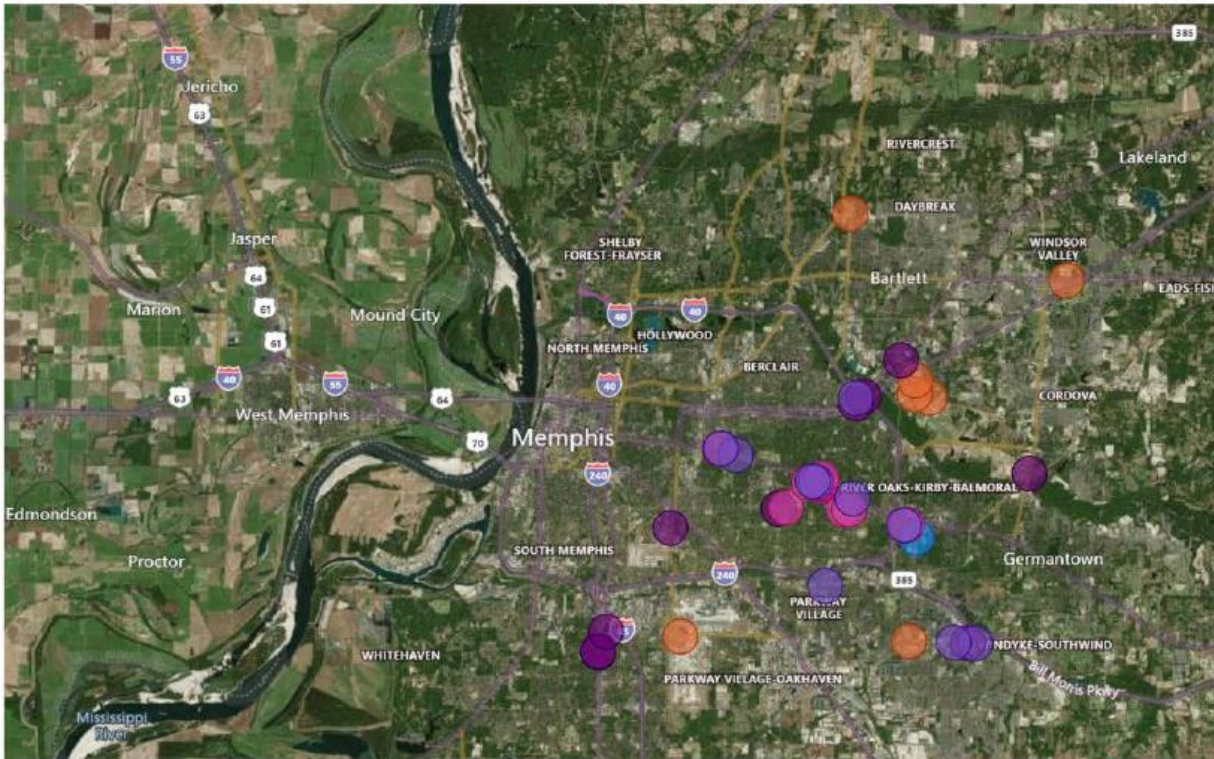

List of Shelters Removed as of August 5, 2021

Count	MATA Stop ID	On Street	At Street	Direction
1	932	Germantown Pkwy	Walnut Bend Rd	N
2	4026	Sycamore View Rd	State Rd	S
3	4028	State Rd	Mullins Station Rd	E
4	4039	Sycamore View Rd	Macon Rd	N
5	4051	Summer Ave	White Station Rd	W
6	4126	Summer Ave	I-40	E
7	4133	Sycamore View Rd	Shelby Oaks Dr	E
8	2675	American Way	Perkins Rd	E
9	5228	Airways Blvd	Boyle Ave	S
10	963	Stage Rd	Walmart Dr	W
11	3163	Getwell Rd	Park Ave	S
12	2139	Park Ave	Lynnfield Rd	W
13	2146	Park Ave	Mt Moriah Rd	W
14	2337	Park Ave	Goodlett St	E
15	3150	Oak Court Dr	Southern Ave	S
16	1810	Winchester Rd	Lichterman Rd	W
17	1699	Winchester Rd	Plough Blvd	W
18	1710	Winchester Rd	Hermitage Dr	W
19	1802	Winchester Rd	Malco Way	W
20	1803	Winchester Rd	Kirby Terrace	W
21	5189	Elvis Presley Blvd	Old Hickory Rd	N
22	1935	Poplar Ave	Grove Park Rd	E
23	2024	Poplar Ave	Truse Pkwy	W
24	2032	Poplar Ave	Grove Park Rd	W
25	3113	White Station Rd	Summer Ave	S
26	3144	Perkins Extd	Poplar Ave	N
27	3145	Perkins Extd	Aldersgate Rd	N
28	1916	Poplar Ave	Tillman St	E
29	1919	Poplar Ave	Holmes St	E
30	2052	Poplar Ave	Tillman St	W